

e-Government sample mini demo

Authentication is always required and essential



powered by
EDIAUDIT

Contrôle de diffusion des documents dématérialisés

Identifiant:

Mot de passe:

OK

System administrator is in charge to add users (employees) to the system, configure the processes if needed and monitor trace and log files

[Accueil](#) [Utilisateurs](#) [Tracer](#) [Regles](#) [Profils](#) [Sortir](#)

No:	<input type="text" value="14"/>
Identifiant:	<input type="text" value="user2"/>
Mot de passe:	<input type="password" value="•••••"/>
confirmer mot de passe:	<input type="password" value="•••••"/>
Niveau:	<input type="text" value="2"/>
Email:	<input type="text"/>
Portable:	<input type="text"/>
Clé publique:	download

5Record

Local intranet

Authorized users have certificates to sign documents

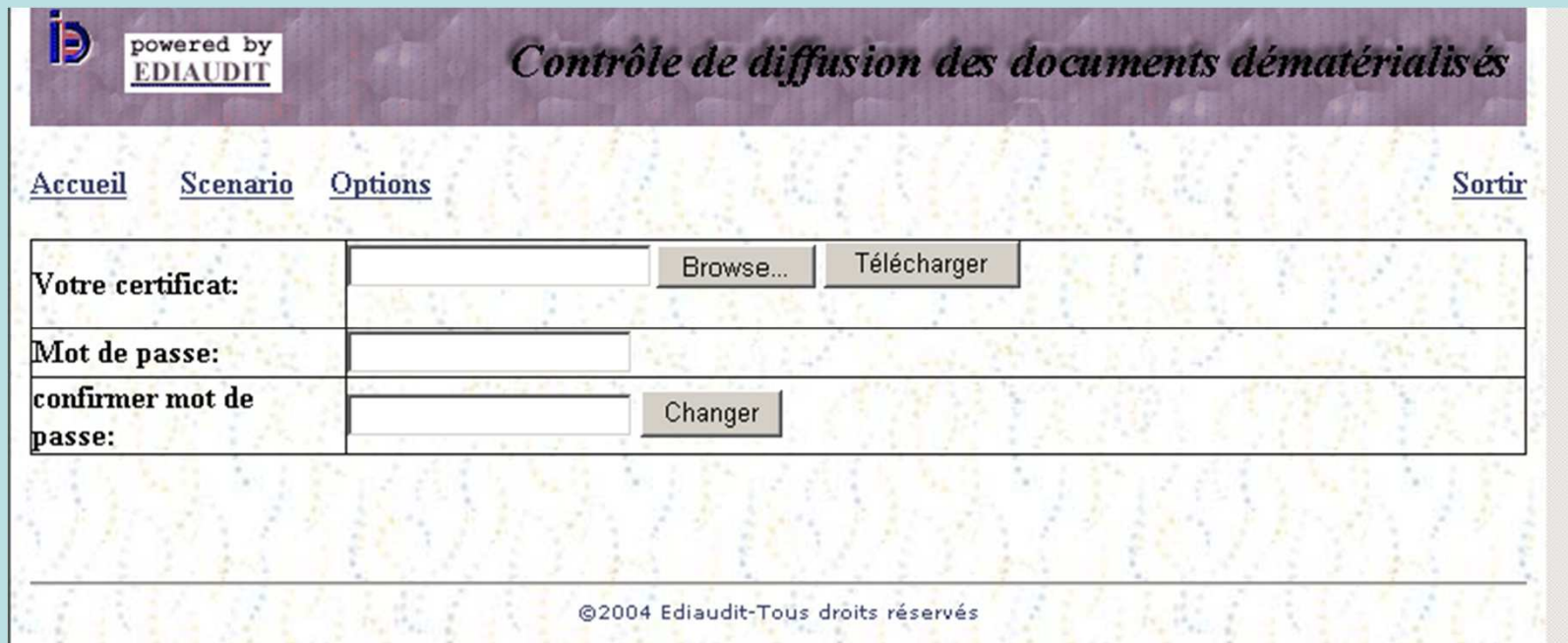

The screenshot shows a web application interface with a purple header bar. On the left, there is a logo with the letter 'b' and the text 'powered by EDIAUDIT'. On the right, the title 'Contrôle de diffusion des documents dématérialisés' is displayed in a serif font. Below the header, there are navigation links: 'Accueil', 'Scenario', 'Options', and 'Sortir'. The main content area contains a form with three rows. The first row is for the certificate, with a text input field, a 'Browse...' button, and a 'Télécharger' button. The second row is for the password, with a text input field. The third row is for password confirmation, with a text input field and a 'Changer' button. At the bottom, there is a copyright notice: '©2004 Ediaudit-Tous droits réservés'.

powered by EDIAUDIT

Contrôle de diffusion des documents dématérialisés

[Accueil](#) [Scenario](#) [Options](#) [Sortir](#)

Votre certificat:	<input type="text"/>	<input type="button" value="Browse..."/>	<input type="button" value="Télécharger"/>
Mot de passe:	<input type="text"/>		
confirmer mot de passe:	<input type="text"/>	<input type="button" value="Changer"/>	

©2004 Ediaudit-Tous droits réservés

Delivered documents may be digitally signed

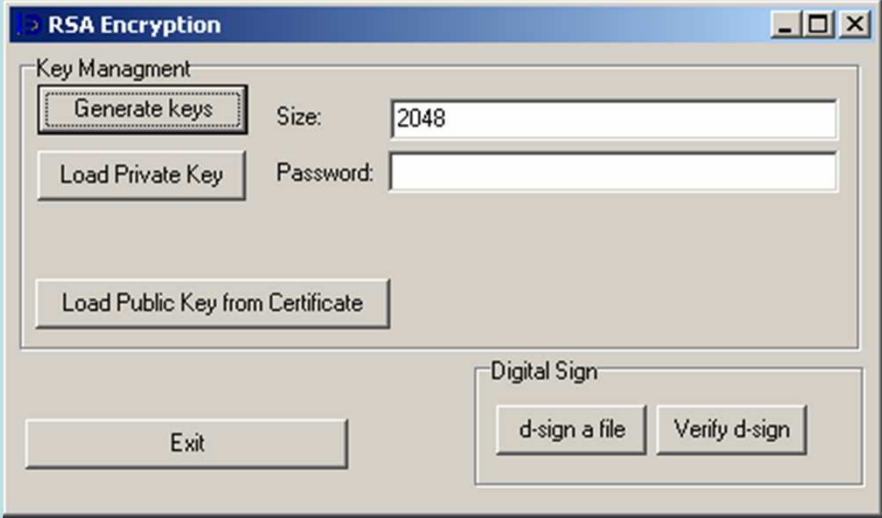

Documents are uploaded with digital signature



The screenshot shows a web application interface with a purple header bar. On the left, there is a logo with the letter 'i' and 'D' and the text 'powered by EDIAUDIT'. On the right, the title 'Contrôle de diffusion des documents dématérialisés' is displayed in a serif font. Below the header, there are navigation links: 'Accueil', 'Scenario', 'Options', and 'Sortir'. The main content area contains three input fields: 'Objet:', 'Document à télécharger:', and 'Signature électronique:'. The 'Document à télécharger:' and 'Signature électronique:' fields have 'Browse...' buttons next to them. The 'Signature électronique:' field also has a 'Charger' button. At the bottom, there is a copyright notice: '©2004 Ediaudit-Tous droits réservés'.

iD powered by EDIAUDIT

Contrôle de diffusion des documents dématérialisés

[Accueil](#) [Scenario](#) [Options](#) [Sortir](#)

Objet:

Document à télécharger:

Signature électronique:

©2004 Ediaudit-Tous droits réservés

Authorized user can validate digital signature according to issuer certificate

powered by EDIAUDIT

Contrôle de diffusion des documents dématérialisés

[Accueil](#) [Scenario](#) [Options](#) [Sortir](#)

Document No:	14
Nom :	Dear Partners.doc
Chargé par:	manager
Date:	2005-03-24 22:33:20
Créateur:	manager
Document d'origine:	
Description:	scenario 1
signature électronique:	Télécharger
Consulté par (Télécharger):	u

- Open
- Open in New Window
- Save Target As...
- Print Target
- Cut
- Copy
- Copy Shortcut
- Paste
- Add to Favorites...
- Properties

Télécharger

Modifier

Ediaudit-Tous droits réservés

Local intranet

Certificates include two components 1- the public key of user, 2- digital signature of the certification authority

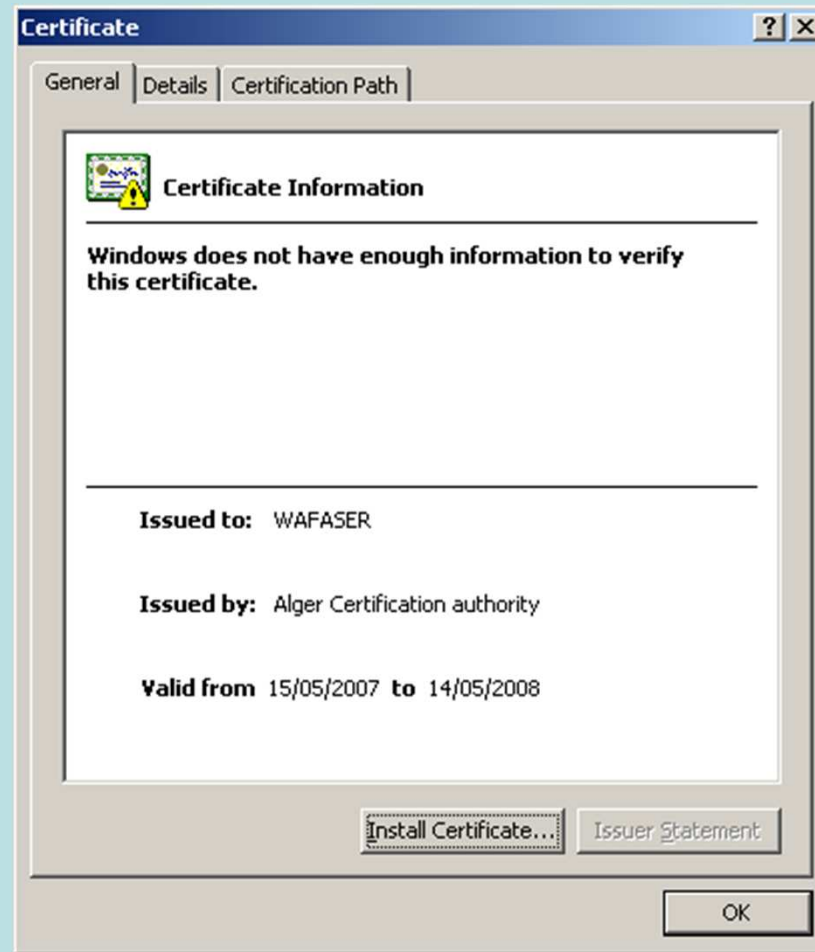

Certificate details

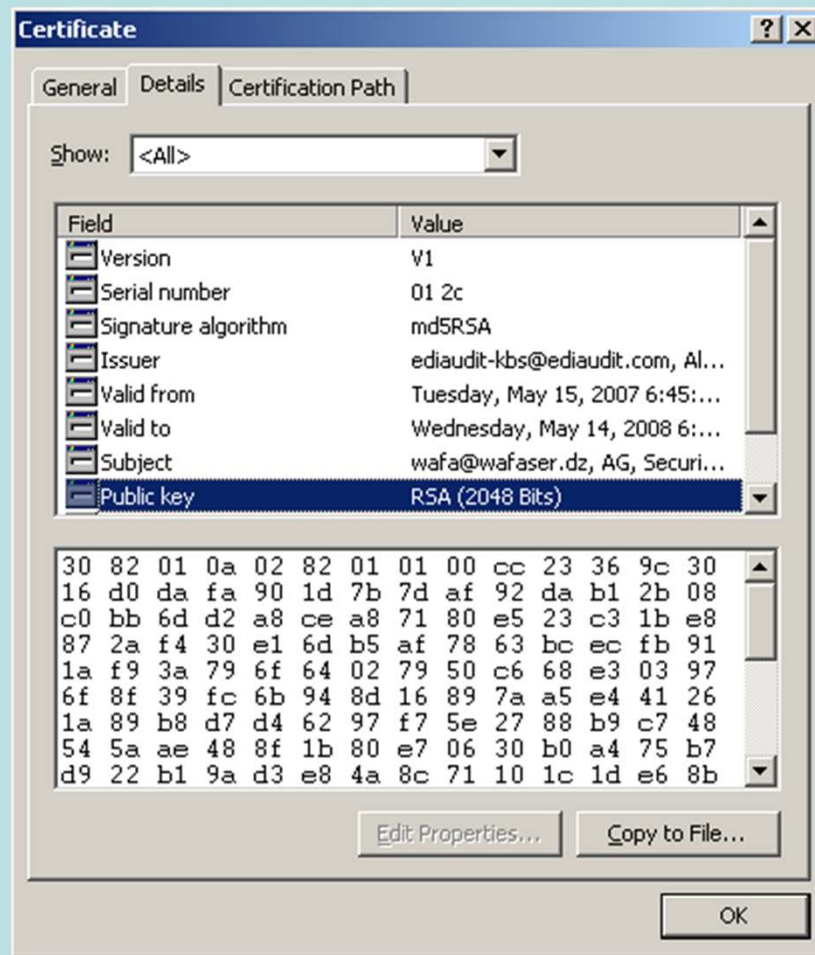

User start generating his own keys and deliver his request to CA to obtain his certificate

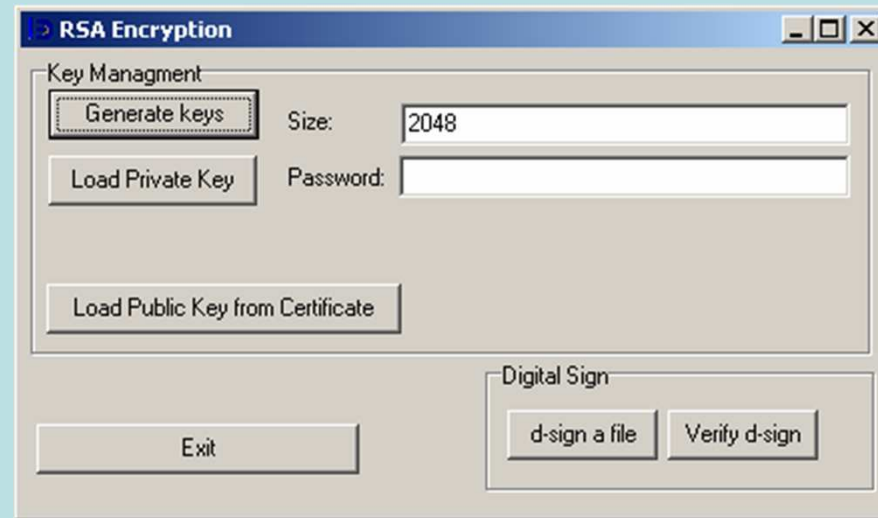

**Undeniable criteria is that the public key of CA is known to everyone.
CA deliver users certificates according to this criteria**



A screenshot of a Windows-style dialog box titled "CA". The dialog box contains five text input fields and four buttons. The fields are labeled "CA Name", "Company Name", "Department Name", "Email Address", and "Country". The buttons are labeled "Write Config", "Create Cert", "Sign Request", and "Exit".

CA Name:	Root CA Name
Company Name:	Ediaudit
Department Name:	Root Certification Authority
Email Address:	test@ediaudit.com
Country:	AG

Buttons: Write Config, Create Cert, Sign Request, Exit